

_R_SMAh

Sample Name **_R_SMAh**
Date collected **2018-03-12**

Pulse sequence **PROTON**
Solvent **acetone**

Temperature **25**
Spectrometer **chpc-nmr500a-vnmrs500**

Study owner **gmn26**
Operator **gmn26**

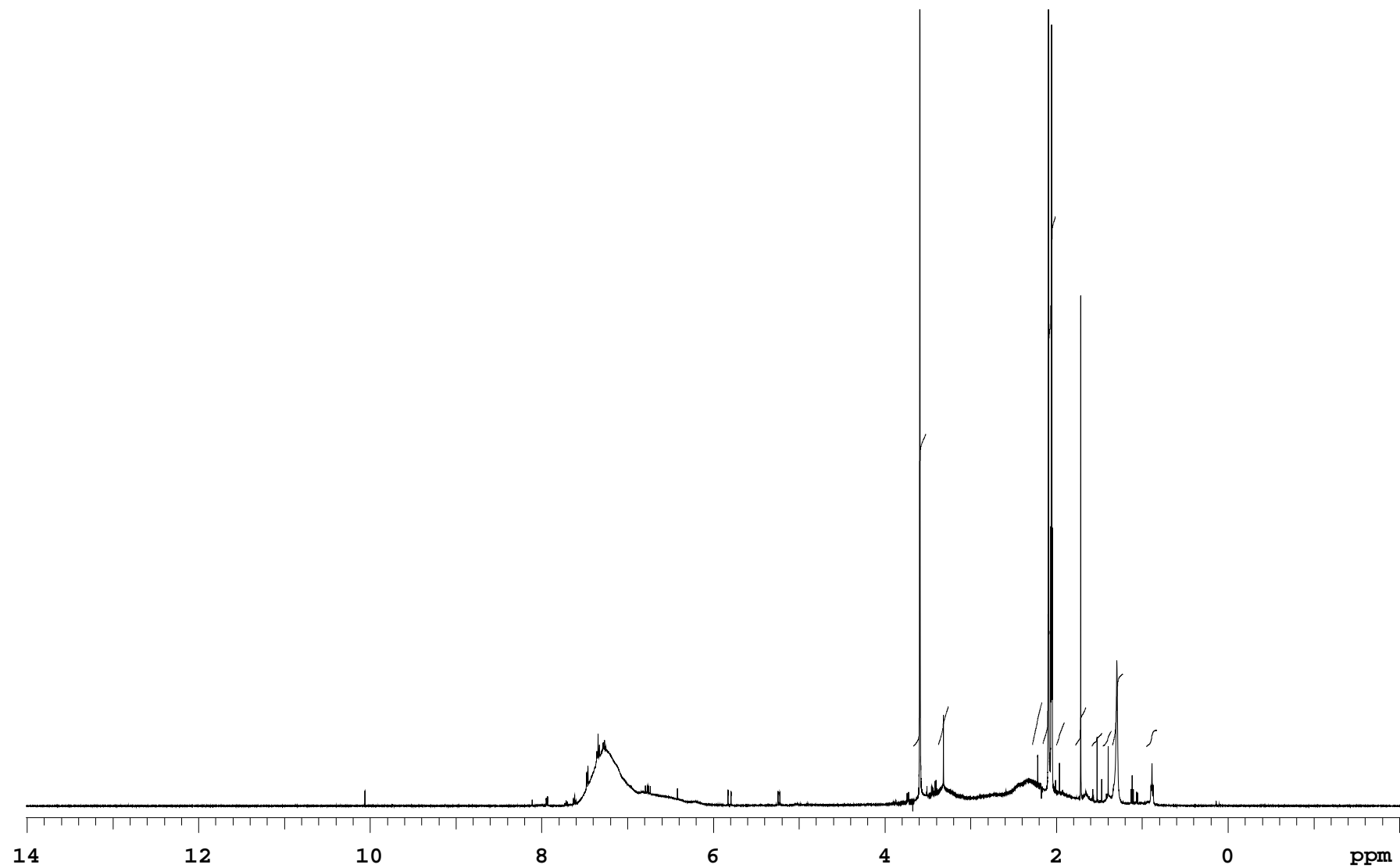

_R_SMArh

Sample Name **_R_SMArh**
Date collected **2018-03-12**

Pulse sequence **PROTON**
Solvent **acetone**

Temperature **25**
Spectrometer **chpc-nmr500a-vnmrs500**

Study owner **gmn26**
Operator **gmn26**

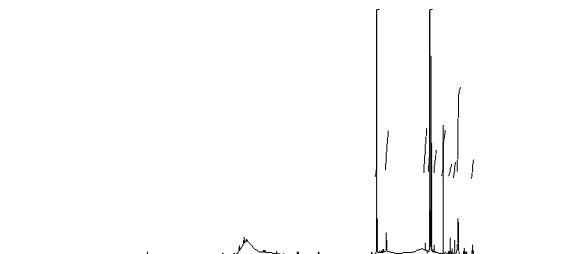

INTEGRAL VALUES

Integral	start(ppm)	end	value
1	3.67309	3.51367	28.181
2	3.38213	3.25498	3.654
3	2.28232	2.16642	3.980
4	2.16593	2.00456	47.747
5	2.00456	1.90333	2.198
6	1.78596	1.65051	3.599
7	1.59036	1.46468	1.225
8	1.46077	1.35514	1.423
9	1.35465	1.2187	6.532
10	0.951206	0.823572	1.461

SAMPLE	wet	n
date	Mar 12 2018	
solvent	acetone	
file	/home/bath/vnmrsys /data/gmn26/_R_SMArh_201 80312_01/PROTON_01.fid	
ACQUISITION		
sw	8012.8	
at	2.045	
np	32768	
fb	4000	
bs	32	
d1	1.000	
nt	8	
ct	8	
TRANSMITTER		
tn	H1	
sfrq	500.063	
tof	500.1	
tpwr	60	
pw	3.950	
DECOUPLER		
dn		
dof	0	
dm	nnn	
decwave	W40_OneNMR	
dpwr	39	
dmf	32258	
PRESATURATION		
satmode	n	

SPECIAL

temp 25.0
gain 32
spin 0
hst 0.008
pw90 7.900
alfa 10.000

FLAGS

il n
in n
dp y
hs nn

PROCESSING

fn 65536

DISPLAY

sp -1005.8
wp 8012.6
rfi 1006.0
rfp 0
rp -33.9
lp 0

PLOT

wc 234
sc 8
vs 230
th 4
ai cdc ph

Plotname: PROTON_01_plot01

Data file /home/bath/vnmrsys/data/gmn26/_R_SMArh_20180312_01/PROTON_01.fid

Plot date 2018-03-12